





Overview of the plans for the new USD FRC research dairy

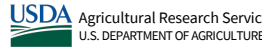

Dennis Hancock
Center Director
Dennis.Hancock@usda.gov

1

U.S. Dairy Industry

- Nearly \$60B in revenue and ~\$800B in economic impact
 - Wisconsin: \$45.6B economic impact
- <30,000 dairy farms
 - ~6,000 dairy farms in WI
- ~9.4M cows
 - 1.28M cows in WI





2





Our vision: Leading the world in integrated dairy forage systems research.

3

The Value of Integrated Research

- **Cell Wall Biology and Utilization Research Unit**
 - Better understand dairy animal and forage physiology (Basic Science)
- **Dairy Forage Research Unit**
 - Improve dairy forage production and feeding systems to increase efficiency, minimize losses, and reduce carbon footprint (Applied Science)
- **Environmentally Integrated Dairy Management Research Unit**
 - Reduce the environmental footprint of the US dairy industry (Environmental Science)

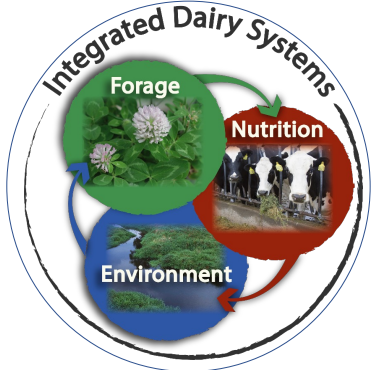

4

Impacts

- Assisted in efficiency gains in the U.S. Dairy Industry
 - To produce a 1 million tons of milk in 2017, it required 25% fewer cattle, 17% less feed, 20% less land, 30% less water and produced 20% less manure, 19% less methane, and 18.5% nitrous oxide compared to 2007.
- Over 2600 publications since 1995 (~4000+ all-time)
- Released over 30 varieties of cool season grasses and legumes
- Edited, co-edited, authored, or co-authored over 40 reference or textbooks



5



6

Celebrating 40 Years of Research and Impact at the U.S. Dairy Forage Research Center

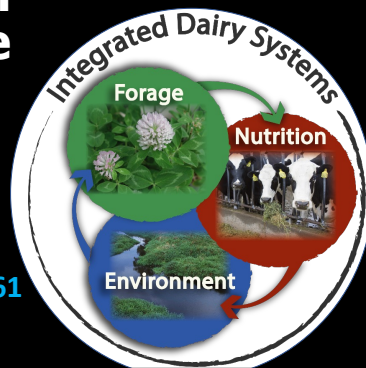

<https://youtu.be/XreTxexfBW8?t=61>

7

Overview

- Original dairy built in 1979-80
- First animals on site in July 1980
- Outside the Badger Army Ammunition Plant
 - Farmed the BAAP's open fields

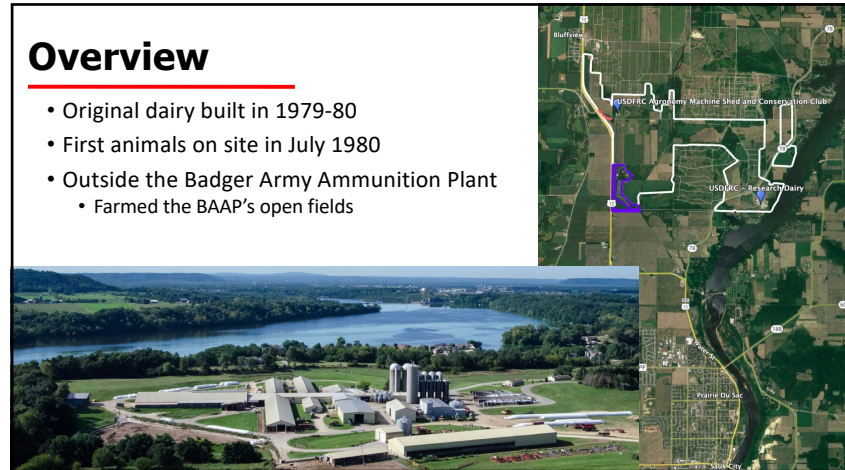

8

Overview

- Originally sized for 325 Holstein cows
- In 1970s, avg. dairy cow:
 - ~1200 lbs, 5' tall, 80 lbs feed/d, & 17,000 lbs/yr
- In 2023, avg. dairy cow:
 - ~1600 lbs, >6' tall, >110 lbs feed/d, & 36,000 lbs/yr

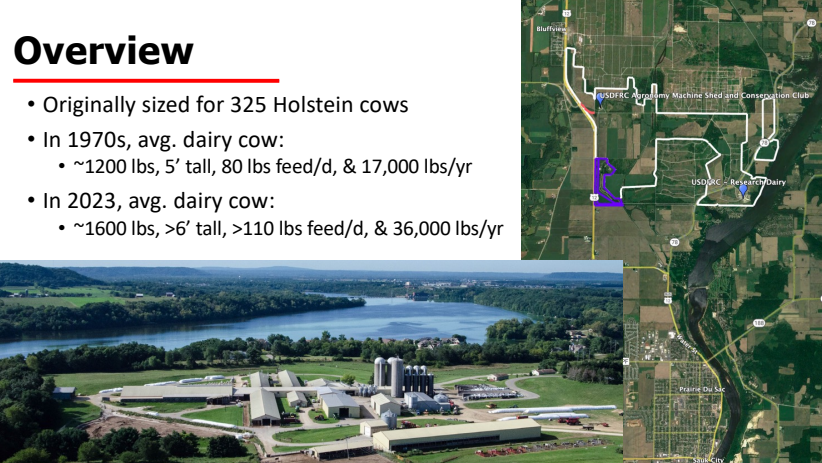

9

New Research Dairy:

- State of the art design for animal care and welfare
 - Major improvements in cow comfort in past 44 years
 - Changes in size for modern dairy animals
- Far better ventilation for better cow health
 - Fog/moisture from river hampers cow health



10

New Research Dairy:

- Reduced risk of contaminating Wisconsin River
 - Current: <300 ft from buildings and ~750 from manure storage
- Closer to cropland base and eliminate need to cross highways
- Increase labor efficiency
 - Less time between buildings
 - Automation-robotics (milking, feeding, pushing up at bunk)



11

New Research Dairy:

- Sized to needed numbers of cows
 - Original was designed for 325 lactating cows in late 70s
 - Current plan for design is 360 lactating cows (~400 total)

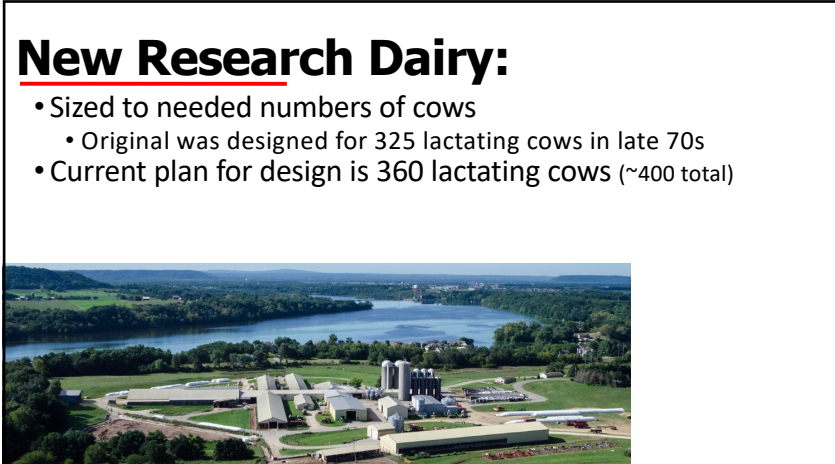

12

Key units at new dairy

- Robotic (AMS) Unit (4 modules, 60 cows each)
- Conventional freestalls (pen and individual animal intake studies)
 - 4 set up for Jerseys, 16 set up for Holsteins
- Advanced Animal Nutrition Unit (48 tiestalls)
- Animal Emissions Unit (up to 4 individual cow chambers)
- Calf barn
- Replacement heifers will be at existing facilities
 - Goal to graze 50% of annual DMI off pasture

Herd Inventory	
• Total Lactating Capacity	– 360 Cows
• Freestall Housing	– 400 Cows
• 20 Pens of 8 – Flex Housing	
• Robotic Stall	– 240 Cows
• Air Emissions	– 4 Cows
• AAN	– 48 Cows
• Dry Cows	– 44



13

Review of design at several milestones

- Diverse panel of reviewers
 - Internal (USDFRC, other ARS, UW AES, UW Vet School, USACE)
 - External (other UW, 4 dairy farmers, 3 external researchers, and ~10 other stakeholders)
- Program of Requirements (June 2021)
- 15% Design Stage (Dec 2021)
- 35% Design Stage (Aug 2022)
- Value engineering review (Sept 2022)
- 50% Design Stage (Dec 2022)
- 95% Design Stage (Apr 2023)
- **100% Design Stage (Jul 2023)**



14

Future milestones

- 100% Design Stage (Jul 2023)
- Advertisement (put out for bid) & Contract Award (Jul-Oct 2023)
- **Construction (Oct 2023 through mid 2026)**
- Demolition and renovation of parts of old research dairy (Phase II)



15



16



17

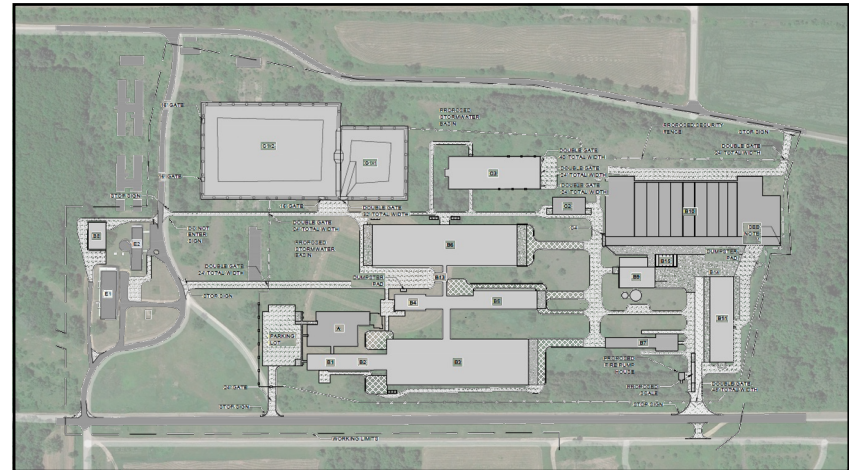

18



19



20

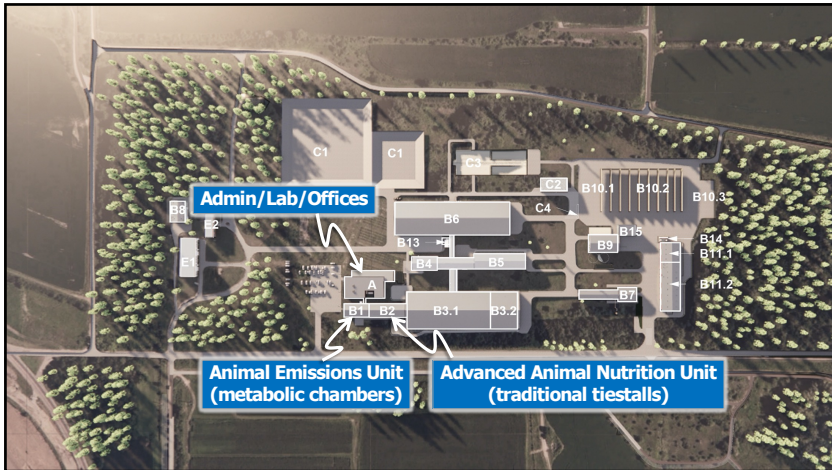

21



22

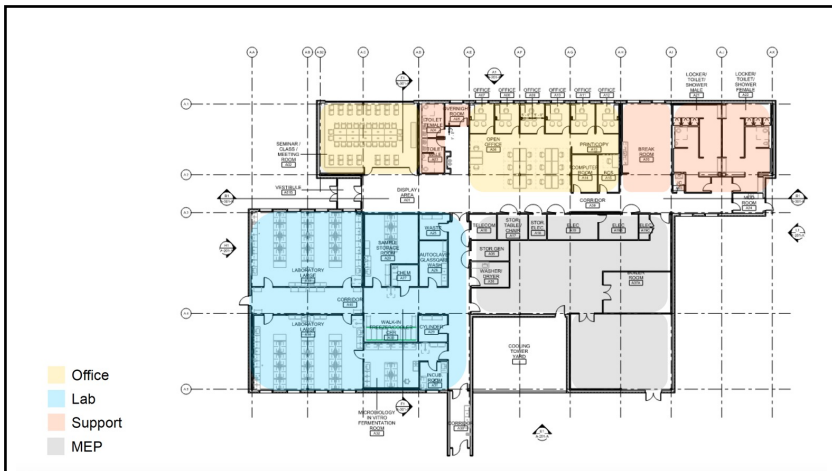

23

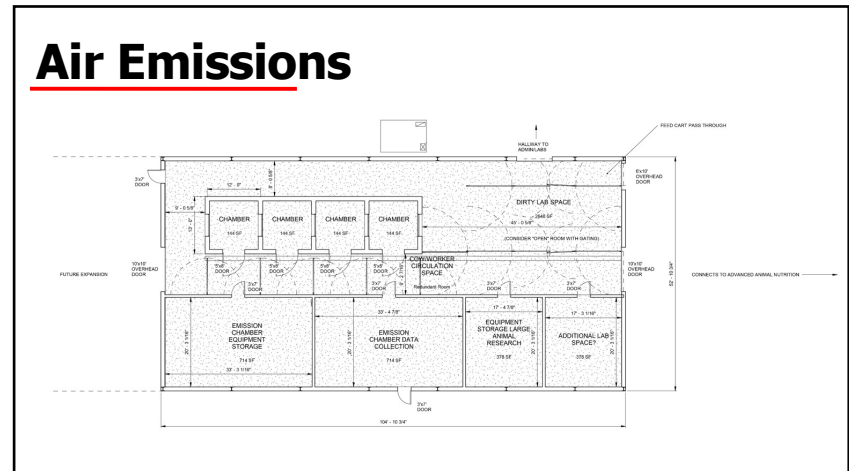

24



25

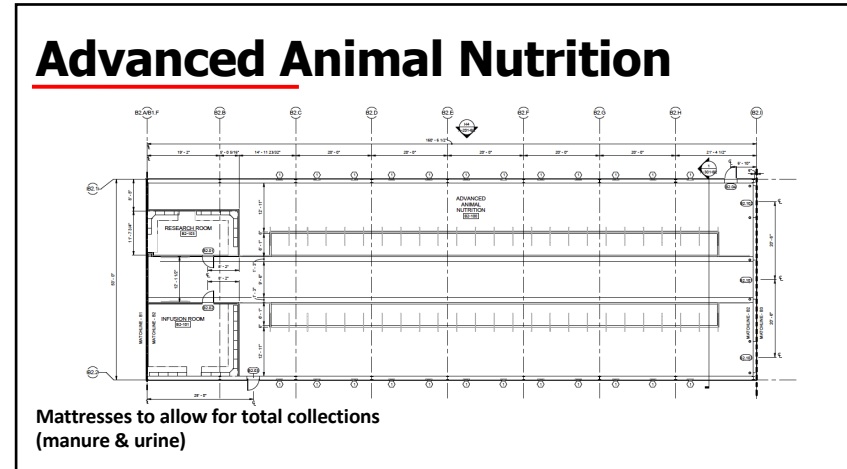

26

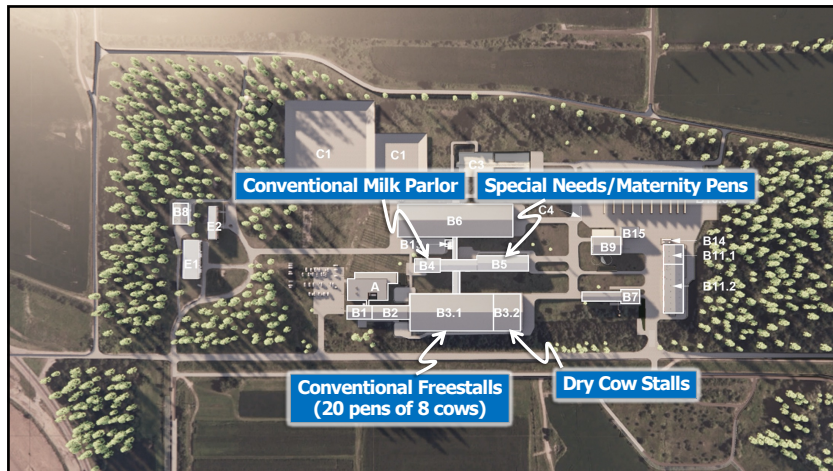

27

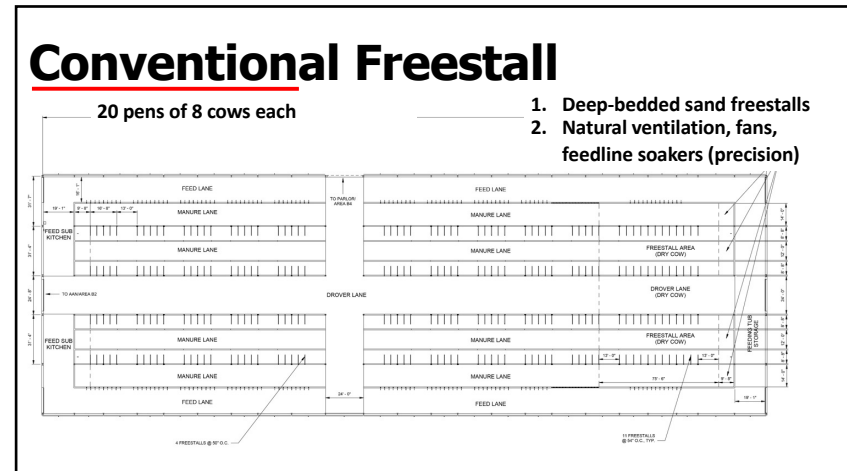

28

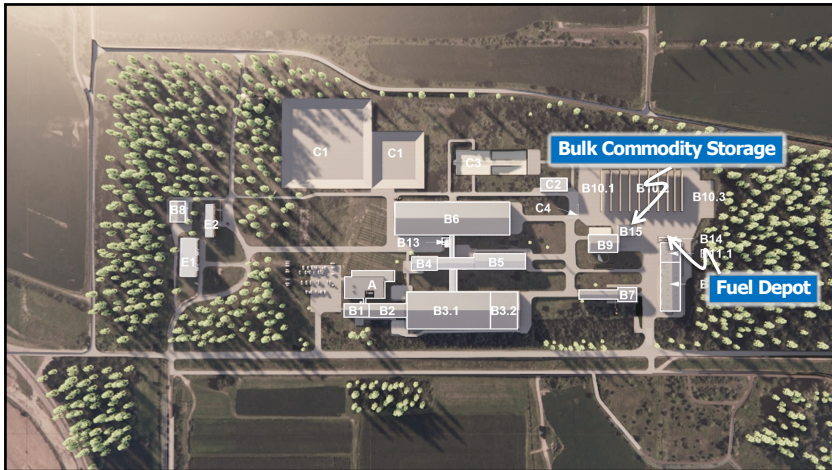

33

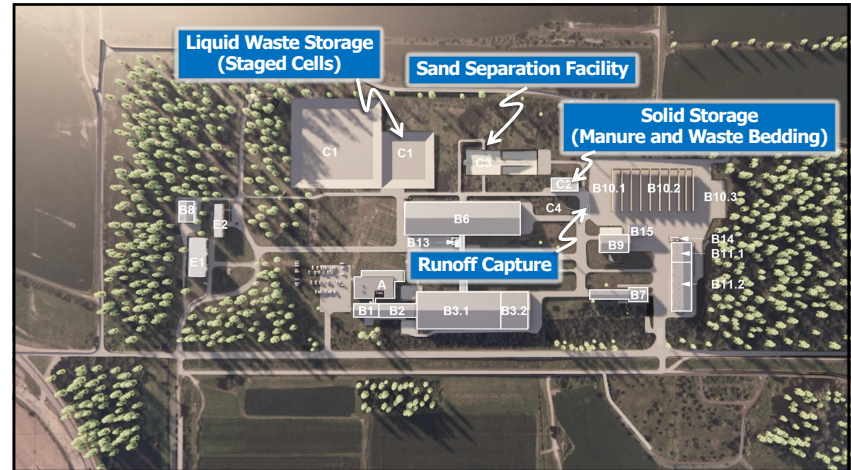

34

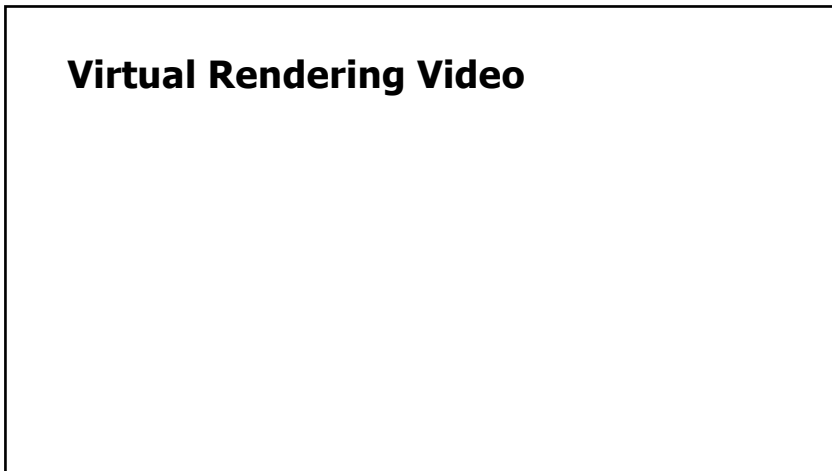

35

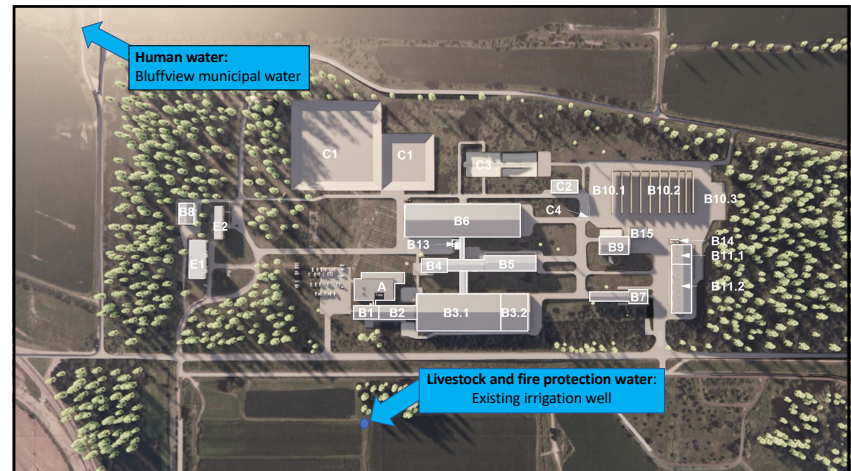

36

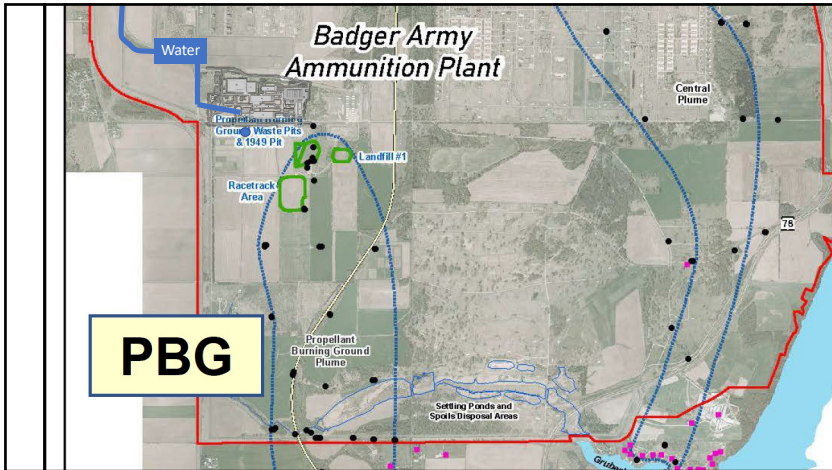

37

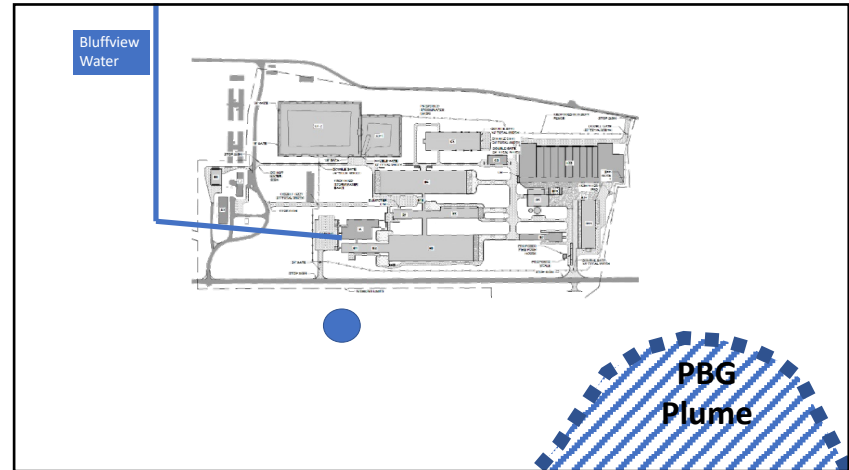

38

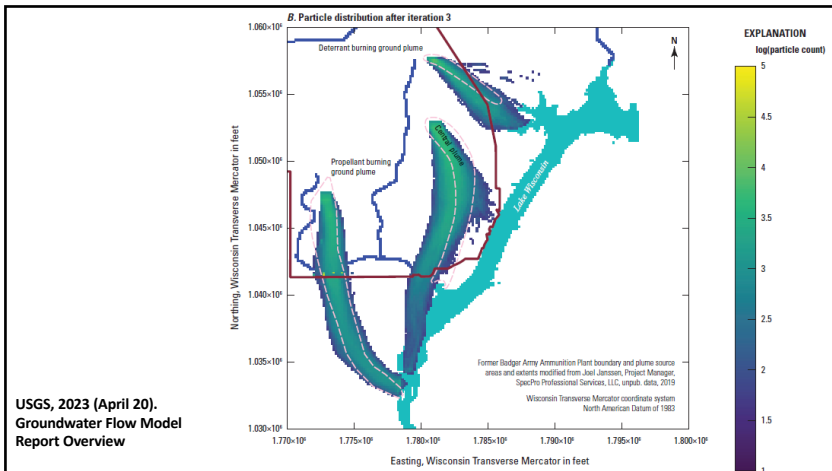

39

Phase II: Demolition and renovation of parts of current research dairy

40

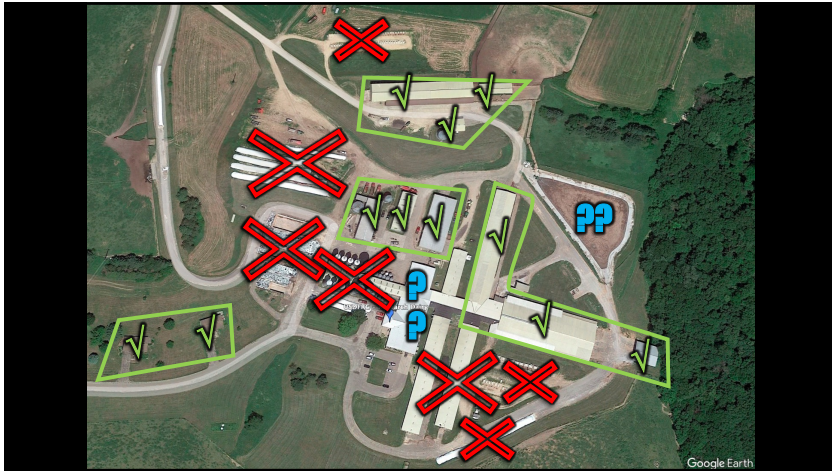

41



42

 Agricultural Research Service
U.S. DEPARTMENT OF AGRICULTURE

 **U.S. Dairy Forage
Research Center**

Questions?

Dennis Hancock
Center Director
Dennis.Hancock@usda.gov



43